

PROPOSED BUILDING
AT NO. 5
MADAVAKKAM TANK
ROAD MADRAS
BLOCK NO. 55
R.P. NO. 3173/101

B/100
B1/24120/93
FOR MRS. SATYAM
POWER HOUSE OF THE HOSPITAL
MEDICAL

SPECIFICATIONS
FOUNDATION: R.C.C. COLUMN
BASE STRUCTURE: R.C.C. WITH
ROOFING: 24" THICK R.C.C. SLAB
PLASTERING: IN ROOMS
FLOORING: MOSAIC FLOORING
WITH G.M.
WOODWORK: TO HANDBOOK ALL
OTHER WORKS: AS PER SPEC
BY T-CLASS CONTRACTOR

SCHEDULE OF JOINTS
FD. FRENCH DOOR - 50' x 70'
ES. SQUARE SUIERS 40' x 10'
D. MAIN DOOR - 3' x 7' x 10'
D. DOOR - 3' x 7' x 10'
W. WINDOW - 5'0" x 6'0" x 10'
W. DOOR - 2'0" x 7'0" x 10'
W. DOOR - 2'0" x 7'0" x 10'
V. VENTILATOR - 3'0" x 10'0" x 10'
W. WINDOW - 3'0" x 6'0" x 10'

AREA STATEMENT
GROUND FLOOR PLAN 1703 176.27
FIRST FLOOR AREA - 2065.20 187.35
SECOND FLOOR AREA - 2065.20 187.35
THIRD FLOOR AREA - 2065.20 187.35
TOTAL AREA - 7838.00 702.32
PLOT AREA - 5280.00 47.79
F.S.I. - 1.49
PLOT COVERAGE - 32%

LEGEND
PROPOSAL
DEMOLITION
ROAD
BOUNDARY
SEWER

SCALE: 1"=50'
DATE: 18-7-93

OWNER
M. S. S. S.

LICENSED SURVEYOR
Mahmood Ali
MAHMOOD ALI, B.A.R.C., A.I.A.,
MEMBER COUNCIL OF ARCHITECTURE
G. A. 80/5747

ARCHITECTS
K.P. ASSOCIATES
ARCHITECTS AND ENGINEERS
NO. 12, 1 OF STREET MADRAVE
KODURU ROAD MADRAS 60
PH. 4821780

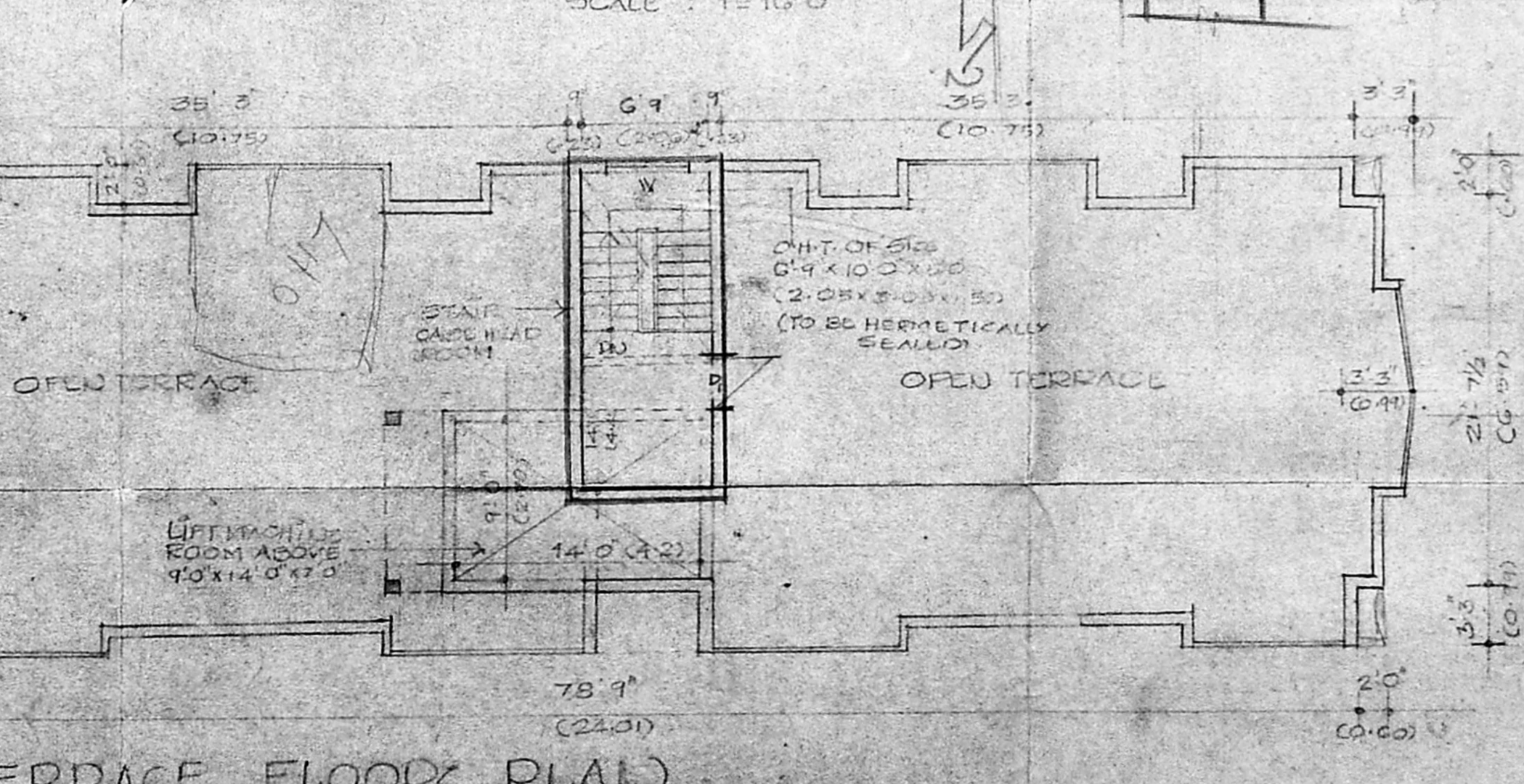
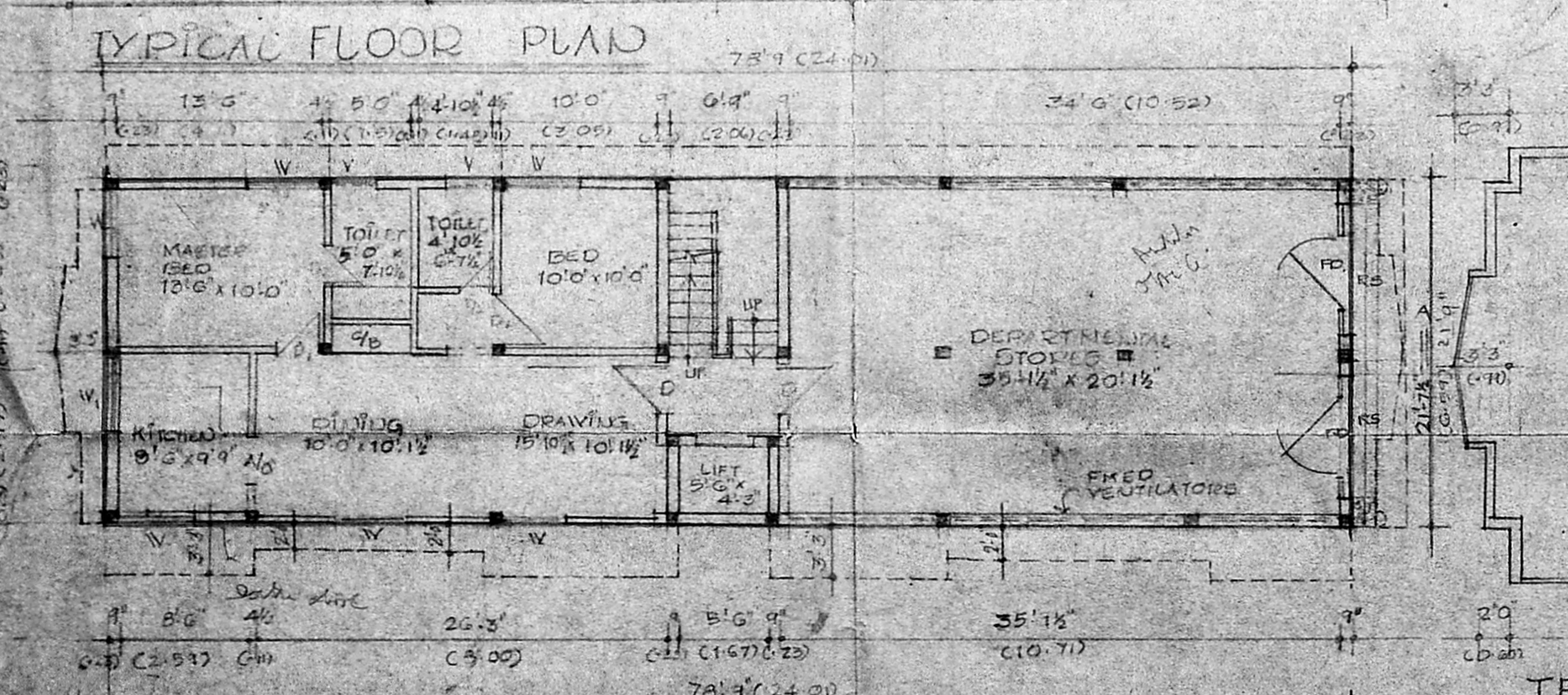
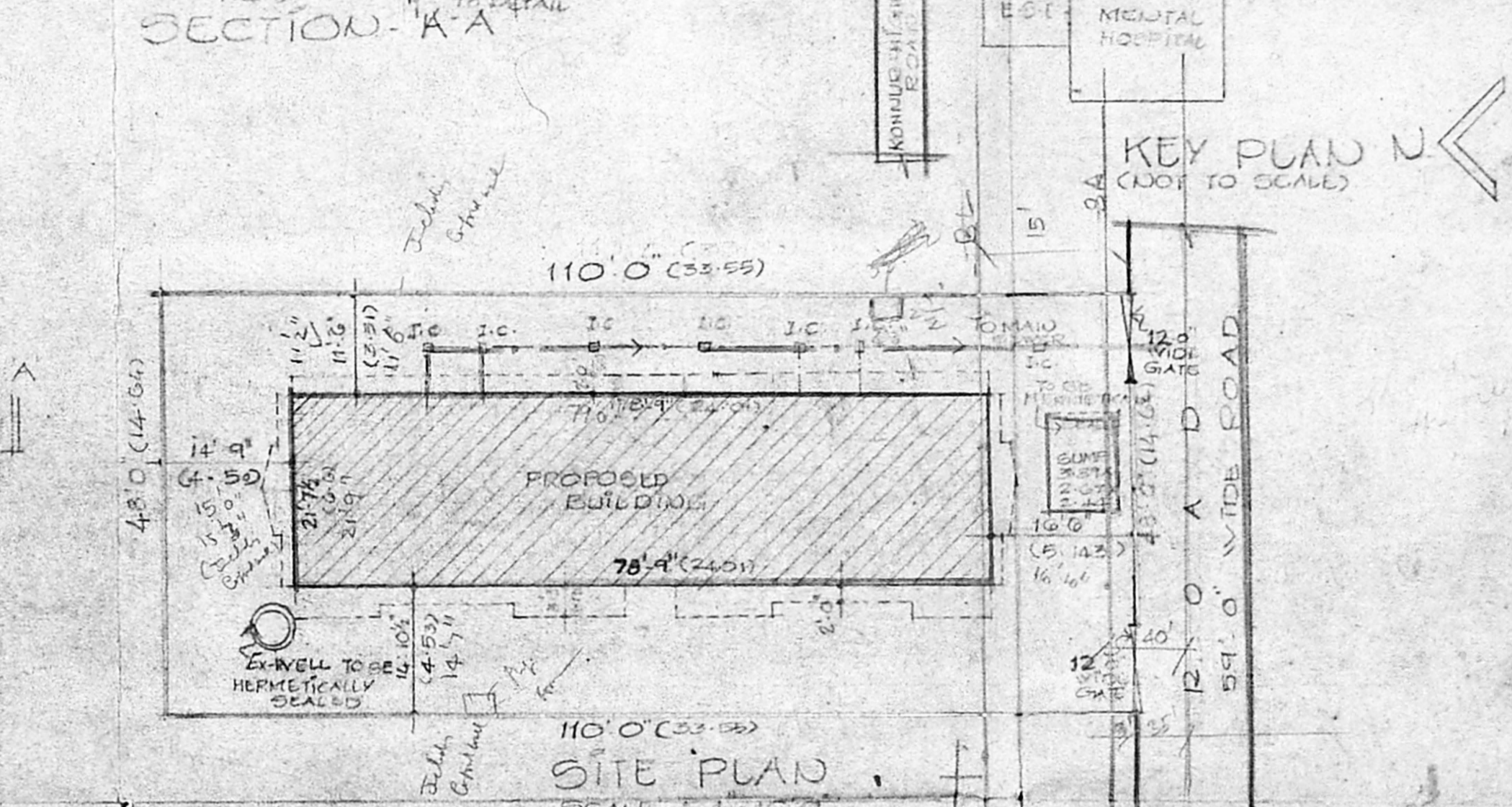
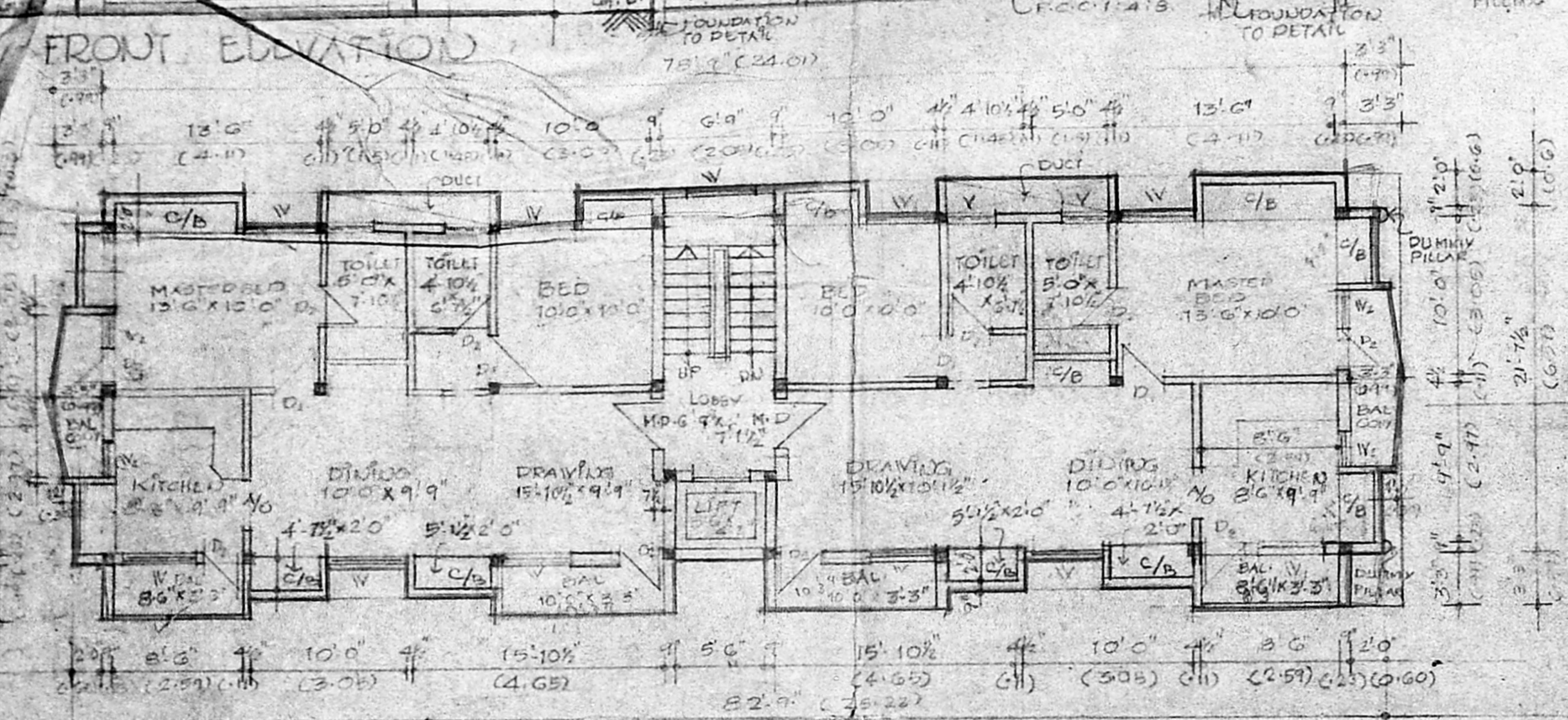
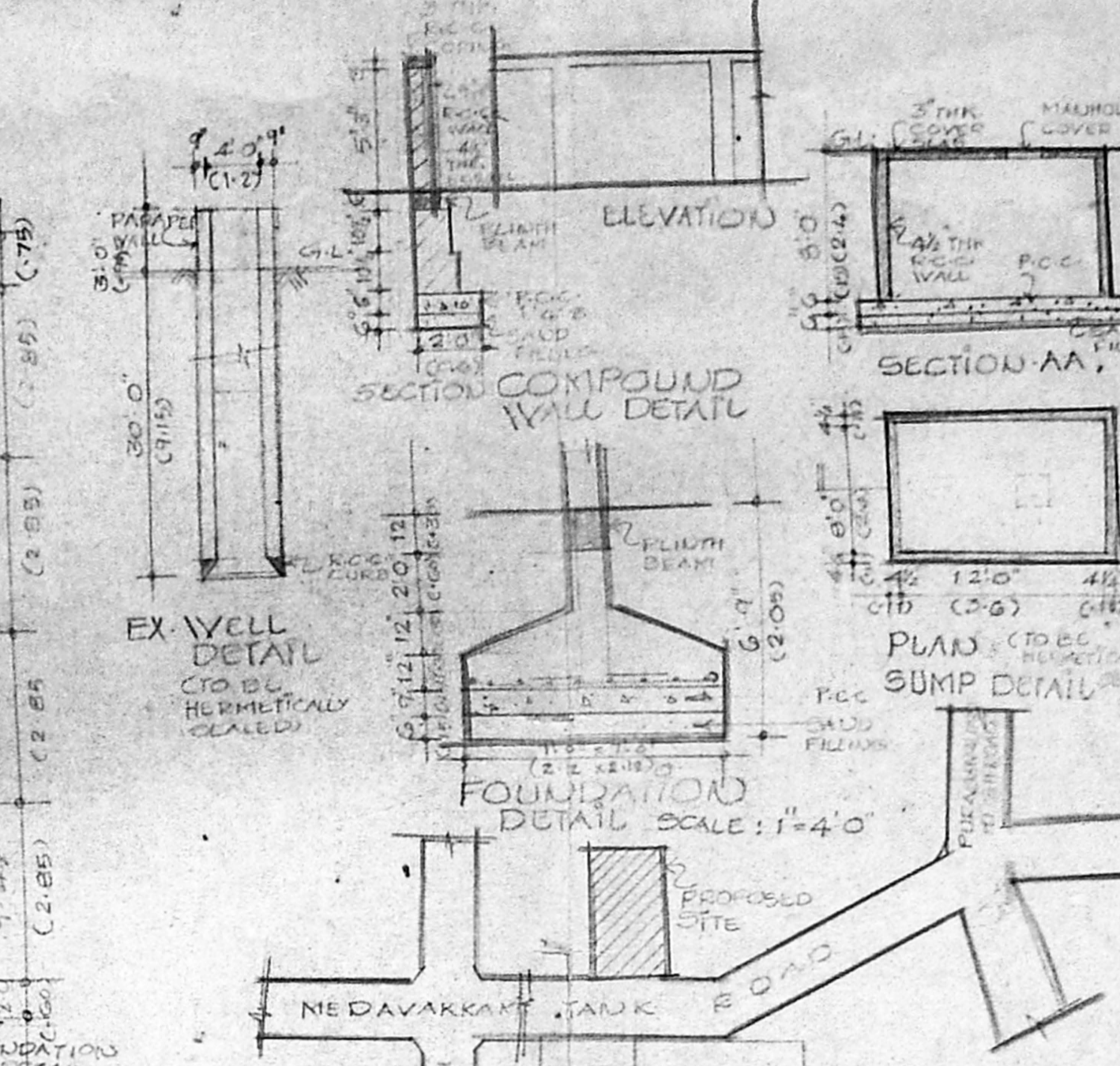
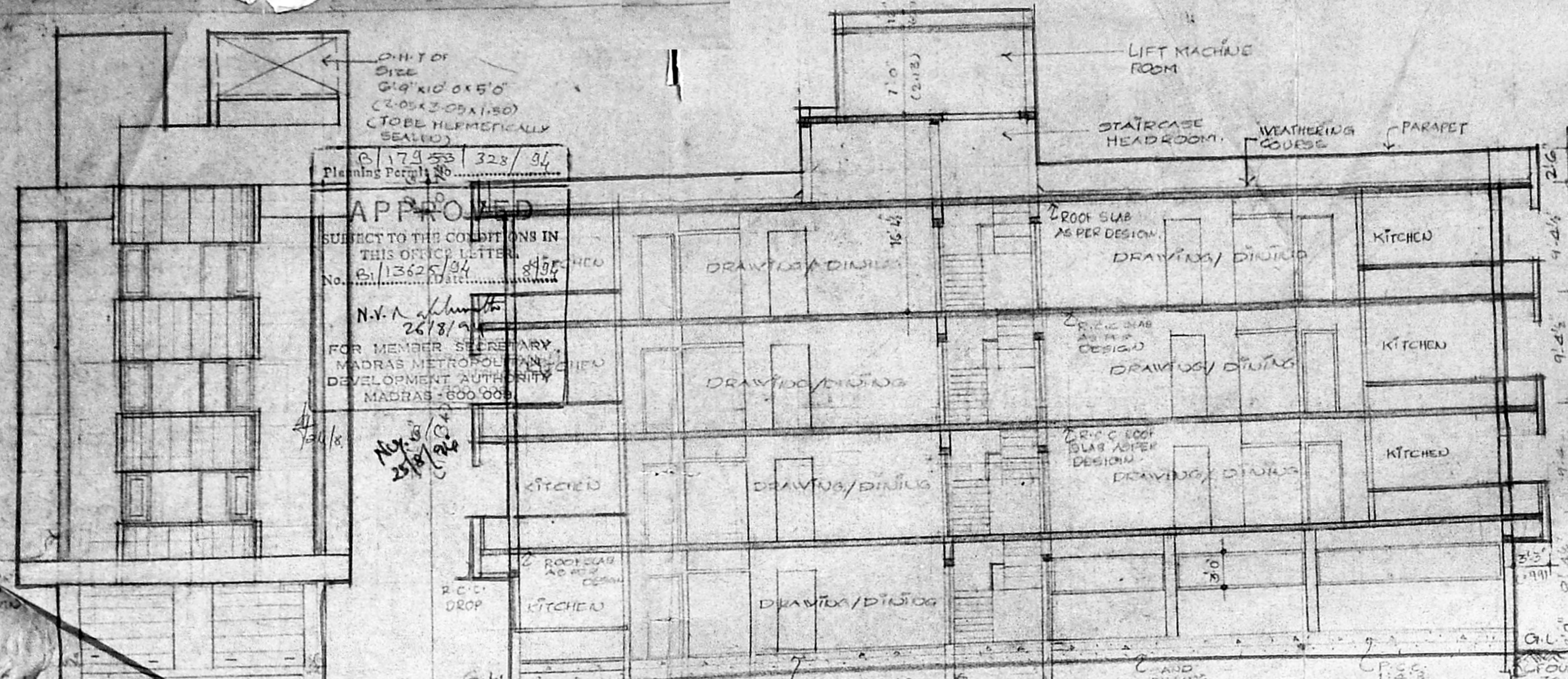

GROUND FLOOR PLAN

TERRACE FLOOR PLAN